# PROJECT 11: Design and Analysis of 10T Operational Transconductance Amplifier by using Cadence Virtuoso

A Comprehensive Study of Analog Circuits

By: Priya Chaudhary, Astitva Johri and

Bhavya Solanki

**Chapters:**

List of Figures……..……. 3

1. Introduction …….. 4
2. Brief Description…… 5
3. Circuit Design……. 6-7
   3.1 Schematic Design……... 6
   3.2 Simulation and Analysis..……..…….. 6
   3.3 Optimization ……..…..…….. 6
4. Simulation Results…….. 8
5. Advantages and Disadvantages…….. 9
   5.1 Advantages……. 9
   5.2 Disadvantages……. 9
6. Conclusion…….. 10
7. Frequently Asked Questions (FAQs)…….. 11

# LIST OF FIGURES

Figure 3.1 Circuit of 10T OTA…… 7

Figure 4.1 Simulation Results of 10T OTA (AC Response)…… 8

Figure 4.2 Simulation Results of 10T OTA (Transient Response)…… 8

# 1. INTRODUCTION

Operational Transconductance Amplifiers (OTAs) play a pivotal role in analog circuit design, functioning as voltage-to-current converters with high linearity and precision. They are extensively employed in analog signal processing applications such as active filters, voltage-controlled oscillators, and data converters. Among various OTA designs, the 10T OTA is highly regarded for its simplicity and efficiency. With only ten transistors, it achieves a compact layout and low power consumption, making it ideal for low-voltage, low-power applications.

This document delves into the design and analysis of a 10T OTA using Cadence Virtuoso. It covers the necessary steps to create the circuit, perform simulations, and optimize the design for various parameters such as transconductance, bandwidth, and power efficiency. The goal is to provide a comprehensive understanding of the 10T OTA's design process and its practical implications.

## 2. BRIEF DESCRIPTION

A 10T OTA is a streamlined implementation of an operational transconductance amplifier that achieves a balance between performance and complexity. The circuit typically consists of a differential input stage, a current mirror for biasing, and an output stage. Despite its minimalistic design, the 10T OTA offers robust performance for a wide range of analog applications.

Key characteristics of the 10T OTA include:

- **Reduced Component Count:** With only ten transistors, it minimizes silicon area usage, reducing fabrication costs.
- **Low Power Consumption:** Designed for energy-efficient operations, suitable for battery-powered devices.
- **High Transconductance-to-Power Ratio:** Provides efficient signal amplification relative to power usage.
- **Scalability:** Easily integrated into larger analog systems for more complex functionalities.

The design process focuses on achieving optimal performance while adhering to constraints like supply voltage, power consumption, and linearity. The 10T OTA is particularly favored in portable and embedded systems where space and power are at a premium.

# 3. CIRCUIT DESIGN

## 3.1 Schematic Design

- Open Cadence Virtuoso: Launch the Cadence Virtuoso environment and create a new schematic.
- Create the 10T Topology:
  - Use PMOS and NMOS transistors available in the technology library.
  - Connect the transistors to form the differential input stage and current mirrors.
  - Ensure proper biasing for all transistors.
- Add Power Supply and Ground: Connect the supply voltage (VDD) and ground appropriately.
- Biasing: Design a current reference circuit for proper biasing of the OTA.
- Simulation Setup: Add test benches to analyze the performance of the OTA.

## 3.2 Simulation and Analysis

Types of Simulations:

- AC Analysis: To evaluate the frequency response, including gain and bandwidth.
- Transient Analysis: To observe the time-domain response.

## 3.3 Optimization

After initial simulations, adjust transistor dimensions (W/L ratios) and biasing currents to meet the desired specifications.

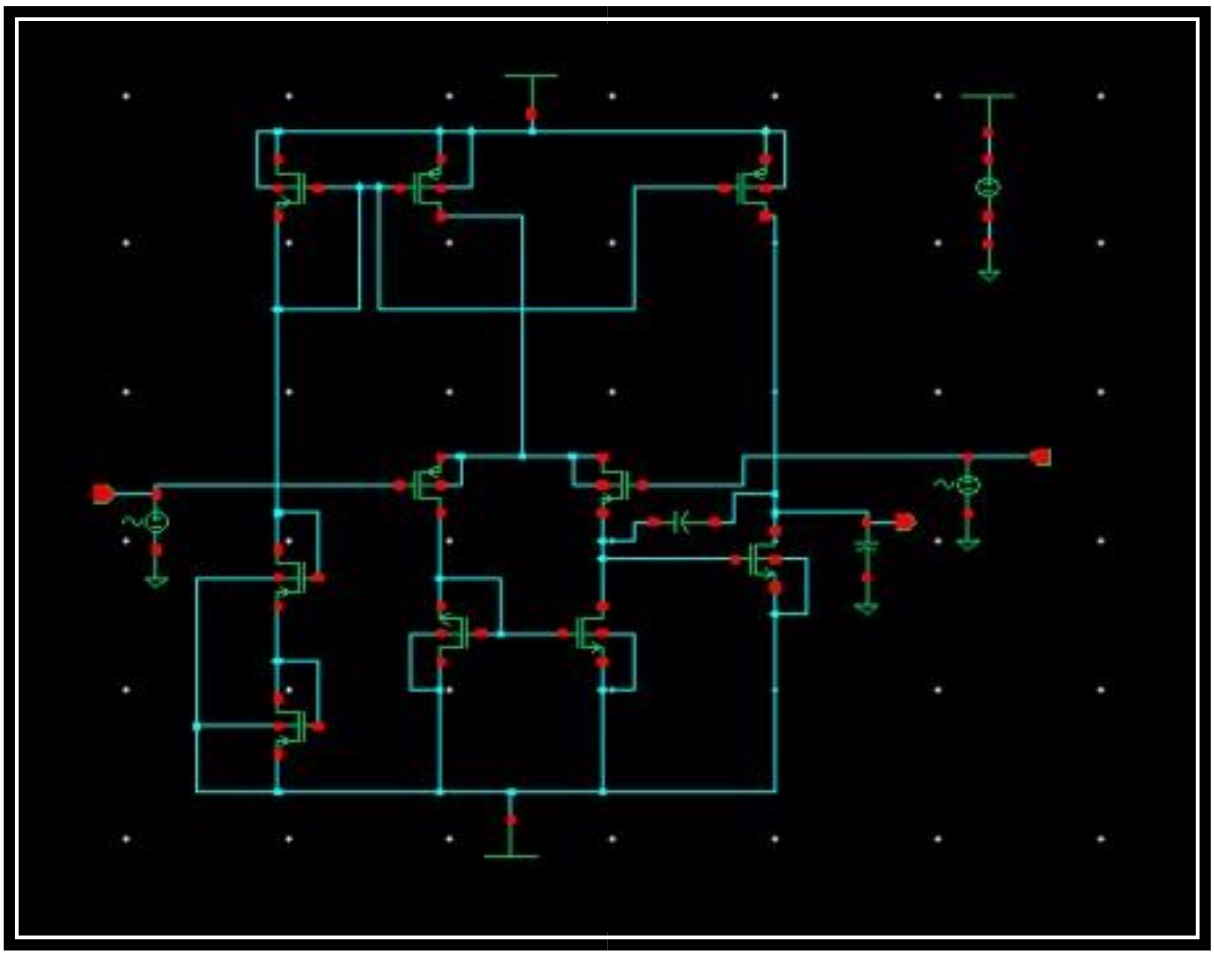

**Figure 3.1** Circuit of 10T Operational Transconductance Amplifier

# 4. SIMULATION RESULTS

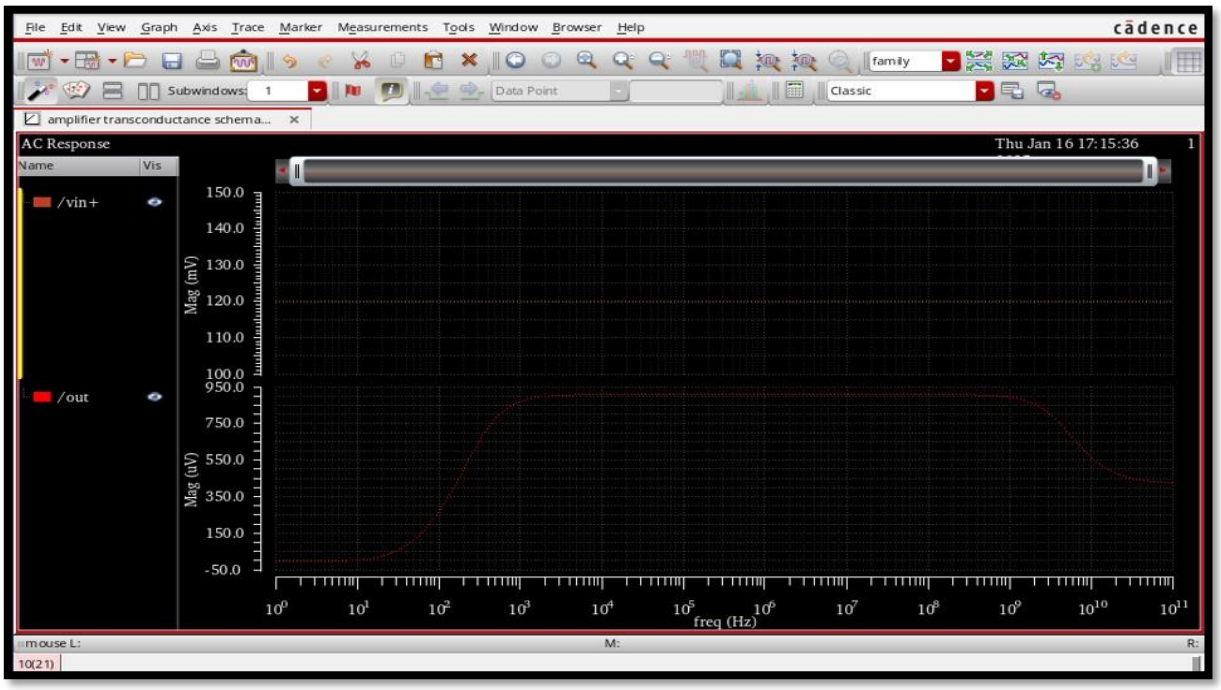


**Figure 4.1:** Simulation Results of 10T OTA (AC Response)

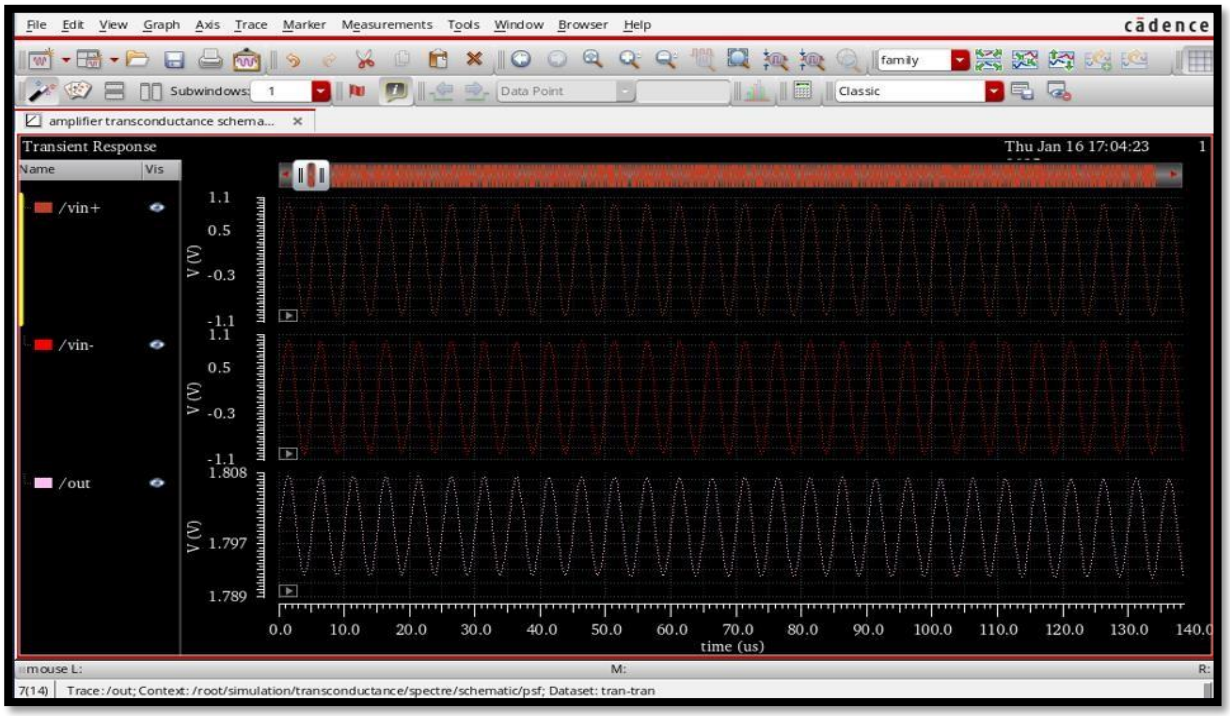


**Figure 4.2:** Simulation Results of 10T OTA (Transient Response)

# 5. ADVANTAGES AND DISADVANTAGES

## 5.1 Advantages:-

1. **Compact Design:** The reduced transistor count saves chip area.
2. **Low Power Consumption:** Suitable for portable and batterypowered devices.
3. **Simplicity:** Easier to design and analyze compared to more complex OTAs.
4. **Scalability:** Can be integrated into larger systems.

## 5.2 Disadvantages:-

1. **Limited Linearity:** The 10T topology may not perform well in high-linearity applications.
2. **Low Output Swing:** Limited by the headroom of the supply voltage.
3. **Moderate Gain:** Gain may be insufficient for certain high-precision applications**.**
4. **Process Variation Sensitivity:** Performance can vary significantly with process changes.

# 6. CONCLUSION

The 10T Operational Transconductance Amplifier offers an elegant solution for low-power, low-voltage analog circuit designs. Its compact structure, combined with efficient performance, makes it a popular choice for applications requiring a balance of simplicity and functionality. By using Cadence Virtuoso, designers can simulate and optimize the 10T OTA to meet specific requirements, such as high transconductance, sufficient bandwidth, and low distortion.

While the 10T OTA has limitations, including restricted output swing and moderate linearity, these challenges can be mitigated through advanced design techniques and proper parameter tuning. Overall, the 10T OTA serves as an excellent foundation for analog circuit designs, bridging the gap between theoretical understanding and practical application.

## 7. FREQUENTLY ASKED QUESTIONS (FAQs)

**Q1: What is the role of an OTA?**

**Answer:** An OTA converts an input voltage signal into a proportional output current. It is widely used in analog signal processing applications such as filters, amplifiers, and modulators.

**Q2: Why use a 10T OTA?**

**Answer:** A 10T OTA offers a good trade-off between circuit complexity, power consumption, and performance, making it suitable for compact and energy-efficient designs.

**Q3: How can I improve the linearity of a 10T OTA?**

**Answer:** Linearity can be improved by using source degeneration resistors, cascode configurations, or feedback techniques.

**Q4: What are the key parameters to optimize in a 10T OTA?**

**Answer:** Key parameters include transconductance (gm), output impedance, gain, bandwidth, and power consumption.

**Q5: What simulation tools are needed in Cadence Virtuoso?**

**Answer:** Tools such as Spectre for DC, AC, and transient analysis, as well as Monte Carlo analysis for variation assessment, are essential.